

Important information about inspection work in your area

Dear Customer:

In the coming days you will see Atlanta Gas Light, or one of its trusted contractors, performing routine inspections in your neighborhood. Atlanta Gas Light, along with its contractor SEC, will be inspecting underground facilities in your neighborhood.

Inspect Sewers

Sewer inspections are part of Atlanta Gas Light's safety practices. If your sewer service is not accessible from the street, SEC will contact you to coordinate a sewer line inspection from inside your property. There will be no interruption to your natural gas or sewer service during the inspection unless repairs are needed. Vital information from the inspection will be marked on lawns and sidewalks with spray paint.

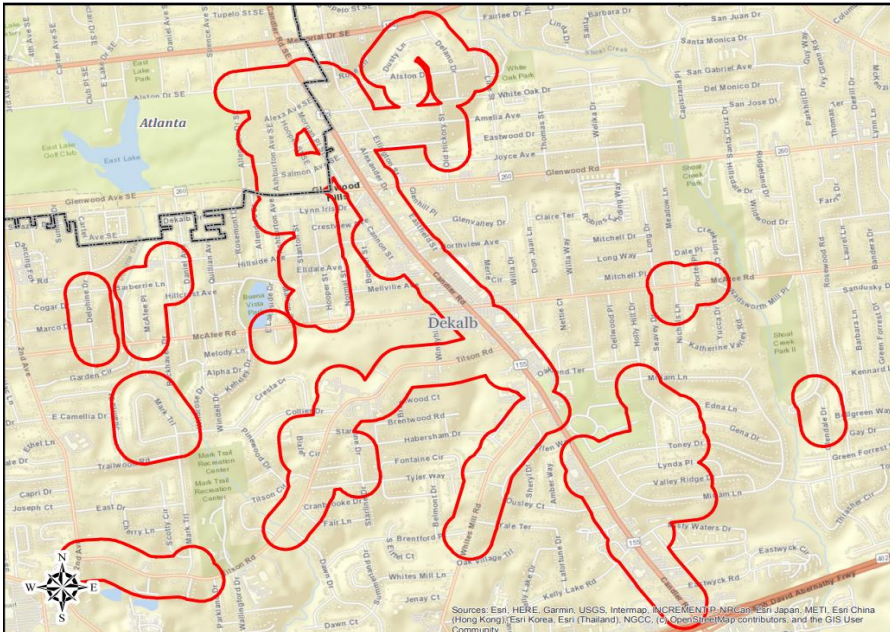

Atlanta Gas Light is responsible for maintaining the underground system that safely carries reliable natural gas to homes and businesses in your area. We appreciate your patience and thank you for your understanding as we complete this important work.

Questions?

Zakhariah Todd
678.628.3650
Ztodd@seconnections.com

April Johnson
224.230.6246
apjohns@southernco.com

For more information about natural gas safety, visit atlantagaslight.com/safety.

Affected areas

| | | |
|---------------|---------------|-----------------|
| Ashburton Ave | Ellington St | Miriam Ln |
| Barberrie Ln | Glendale Ct | Misty Waters Dr |
| Birkdale Ter | Glendale Dr | Morgan Pl |
| Bixler Circ | Glenhill Pl | Nichols Ln |
| Brentford Pl | Glenvalley Dr | |
| Candler Pkwy | Glenwood Rd | |
| Candler Rd | Hillside Ave | |
| Cannon St | Holly Hill Dr | |
| Cogae Dr | Hooper St | |
| Collier Cir | Hopewell Ln | |
| Collier Dr | Kaybrook Rd | |
| Delano Dr | Kelly Lake Rd | |
| Delphine Dr | Lynn Iris Dr | |
| Dusty Ln | Marco Dr | |
| Eastwood Dr | Mark Trl | |
| Eastwyck Cir | Mcafee Pl | |
| Eastwyck Rd | Mcafee Rd | |
| Eastwyck Way | Meadow Ln | |
| Elldale Ave | Mellview Ave | |

For your safety

All SEC employees will have SEC issued ID cards. All people working on this project will present ID cards, if requested.

Restore landscaping & pavement

We understand that you value the appearance of your property. If excavation activity is needed to complete our inspection, Atlanta Gas Light will restore landscaping and paving impacted by our inspections to the condition in which we found it. Temporary restoration of some areas may be necessary until permanent restoration can be completed.

Our commitment

We take great care in implementing construction practices that limit disturbances and we understand your time is valuable. We appreciate your understanding and thank you for allowing us to continue to provide you with safe and reliable natural gas service.

atlantagaslight.com